34. Христос воскресе
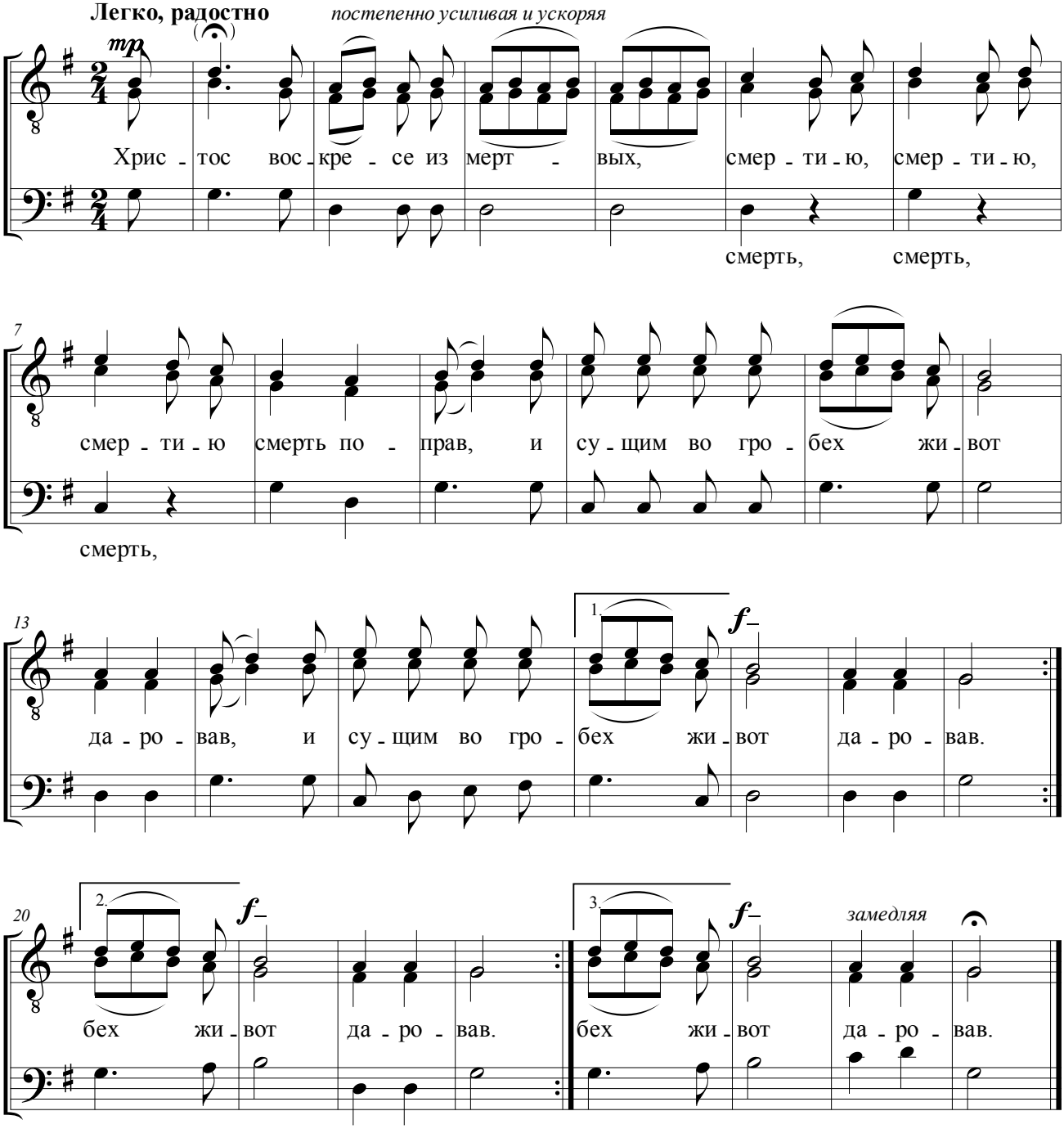
д. Бабарыги