Великая ектения

Болгарская

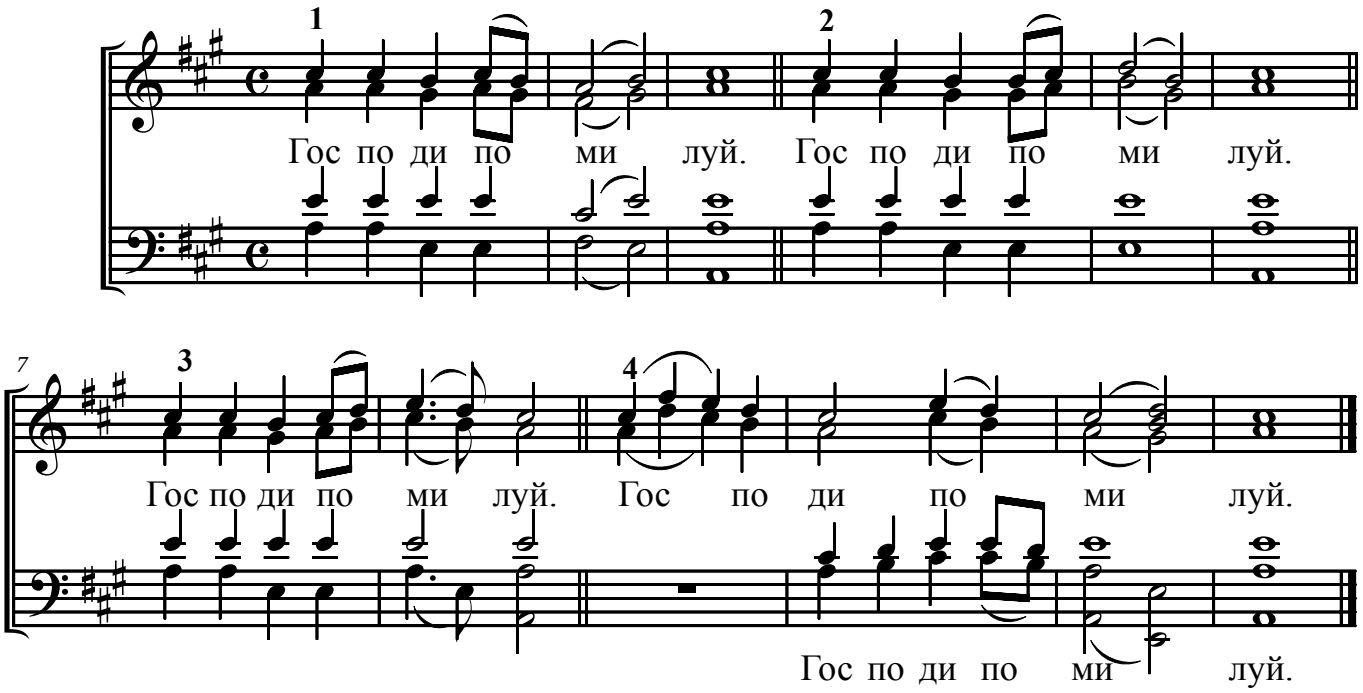

Великая ектения
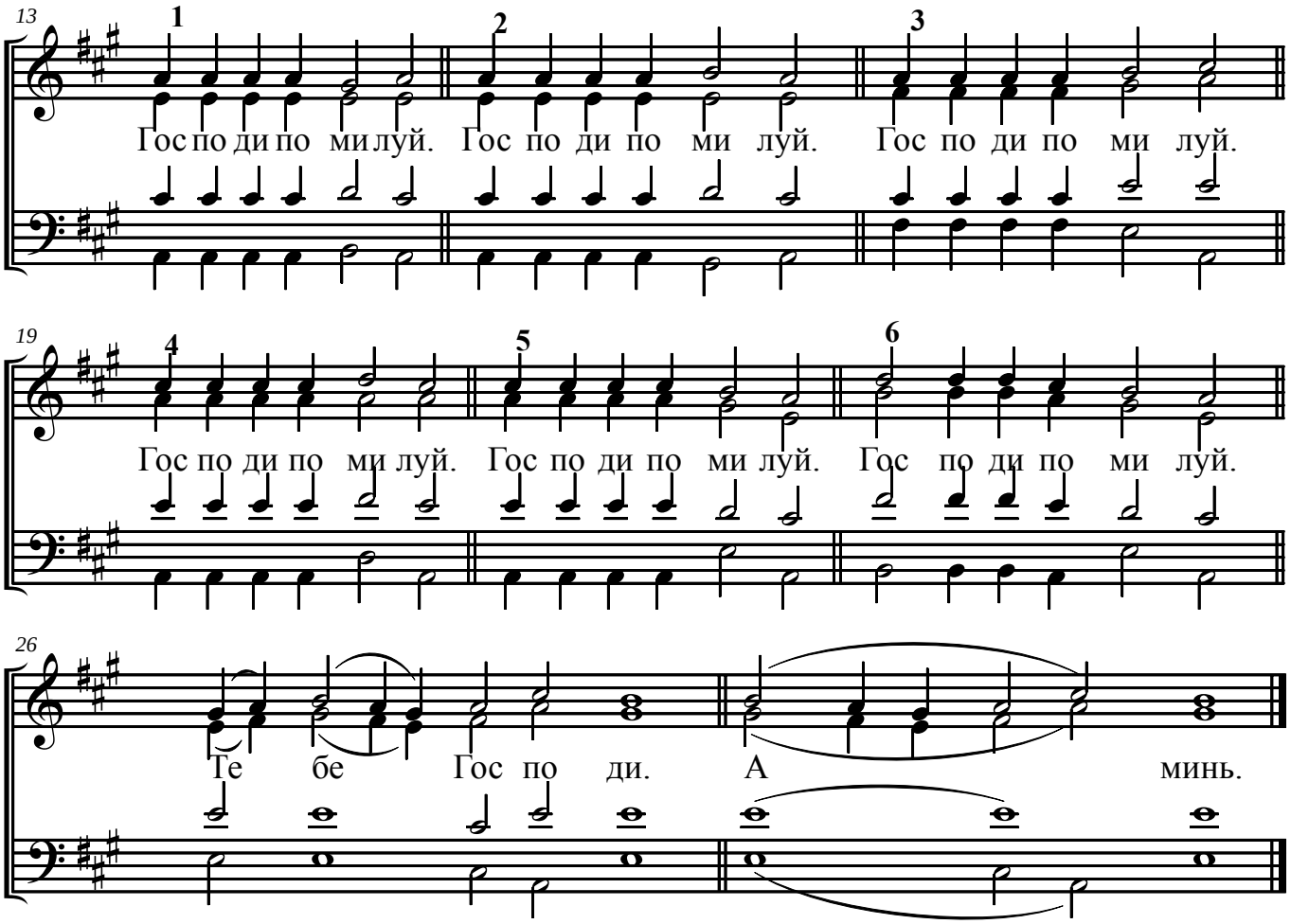
Смоленского