Просительная ектения

Кастальский

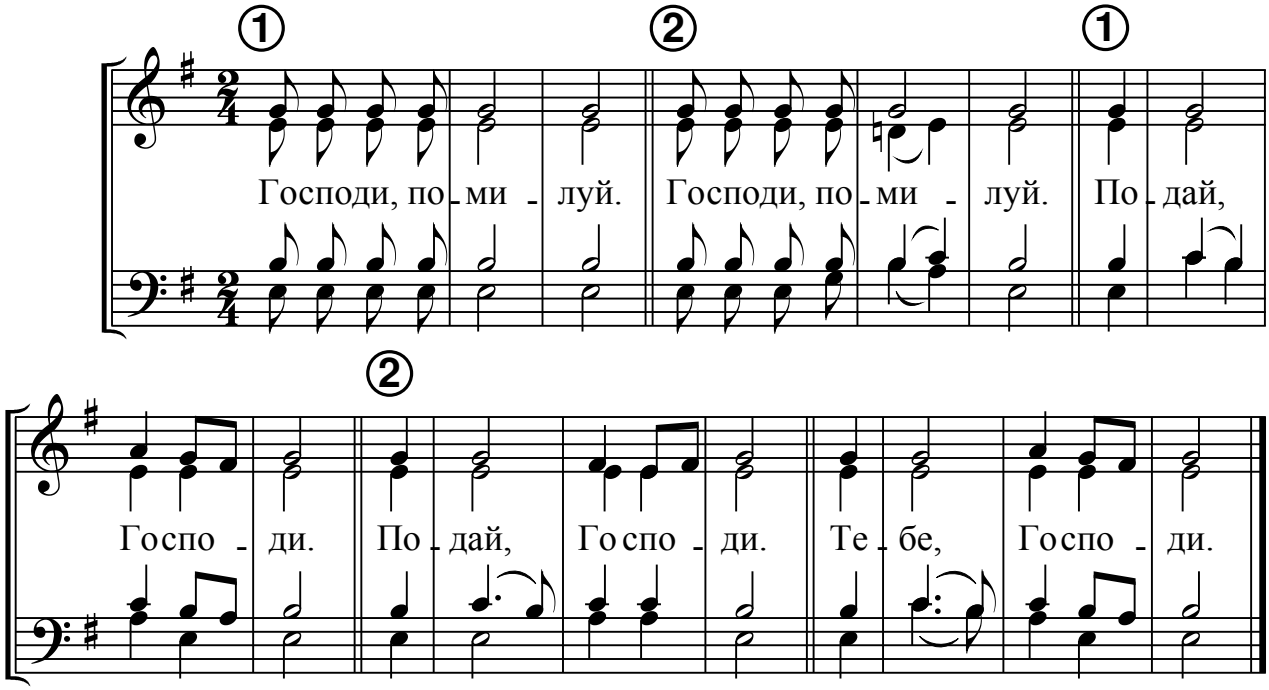

Черепнин

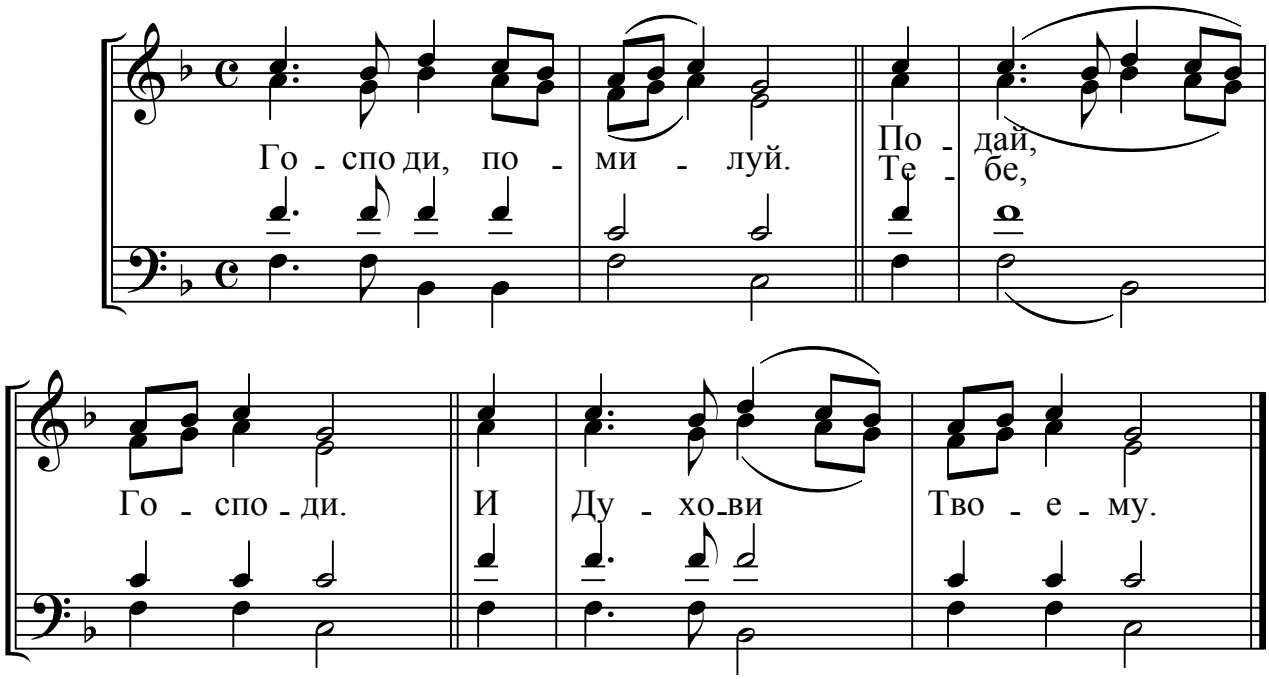

Пюхтицкая

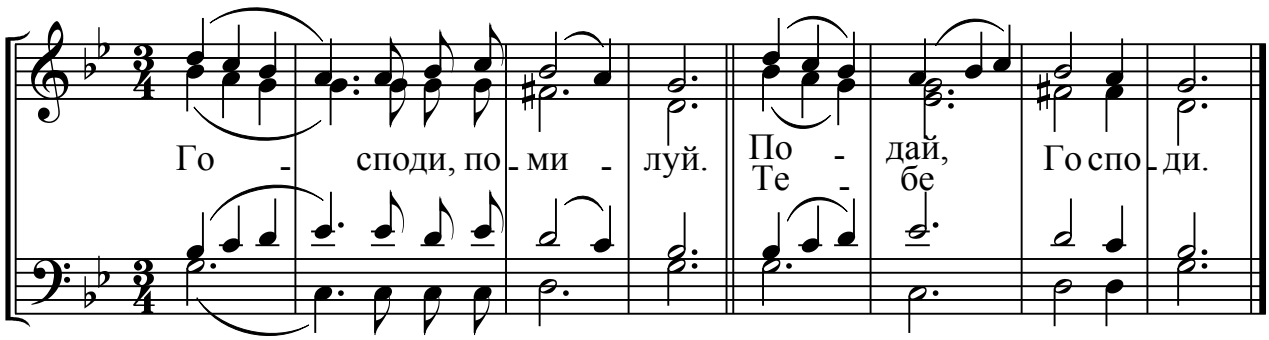

Abakum