Плотию уснув

Обиходный напев
ред. Г.Лапаева

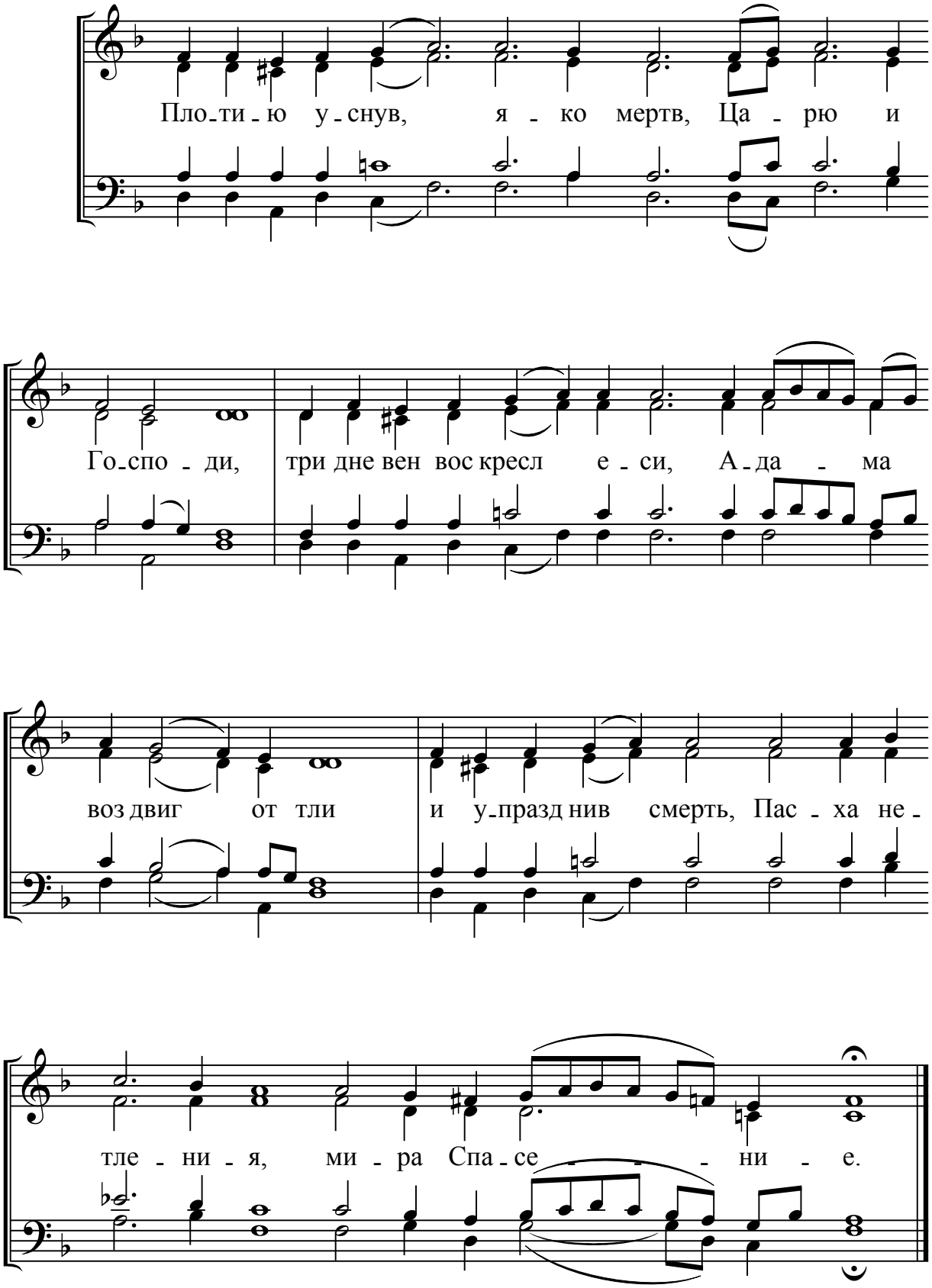

koranna79@mail.ru