Тропари по великом славословии 1-7

Bass (1)
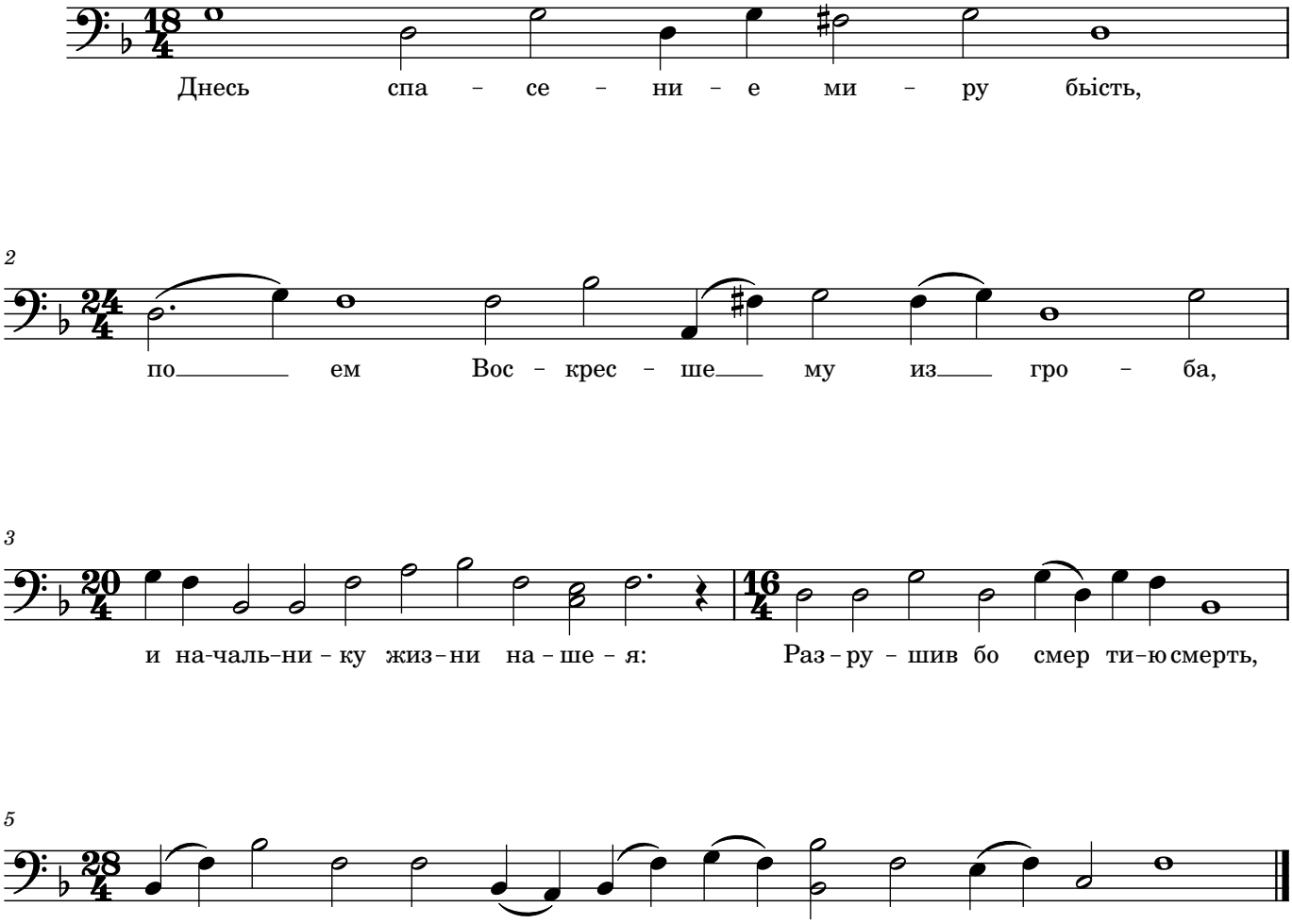
Знаменный распев