ХРИСТОС ВОСКРЕСЕ
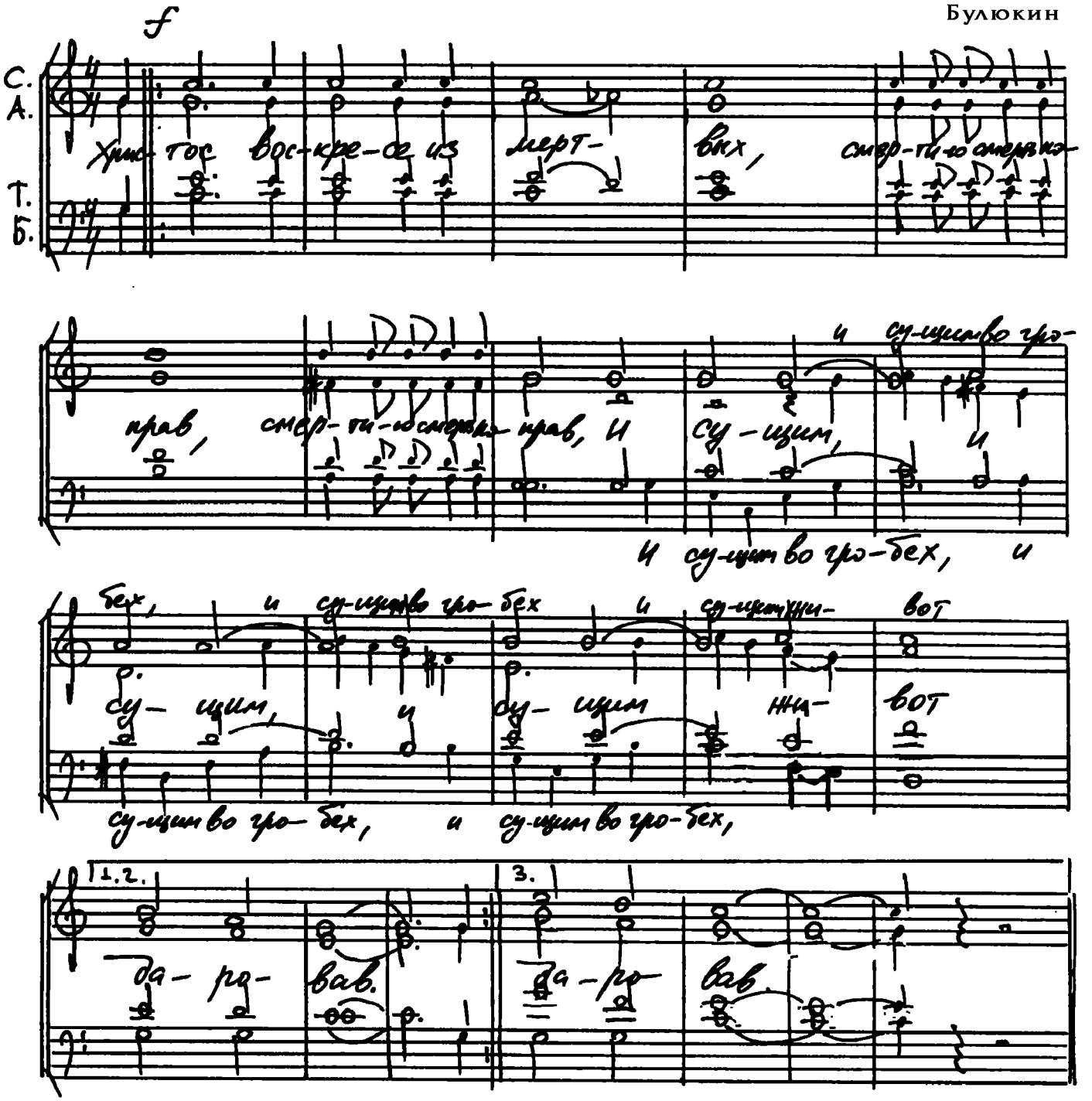
Булюкин