С НАМИ БОГ
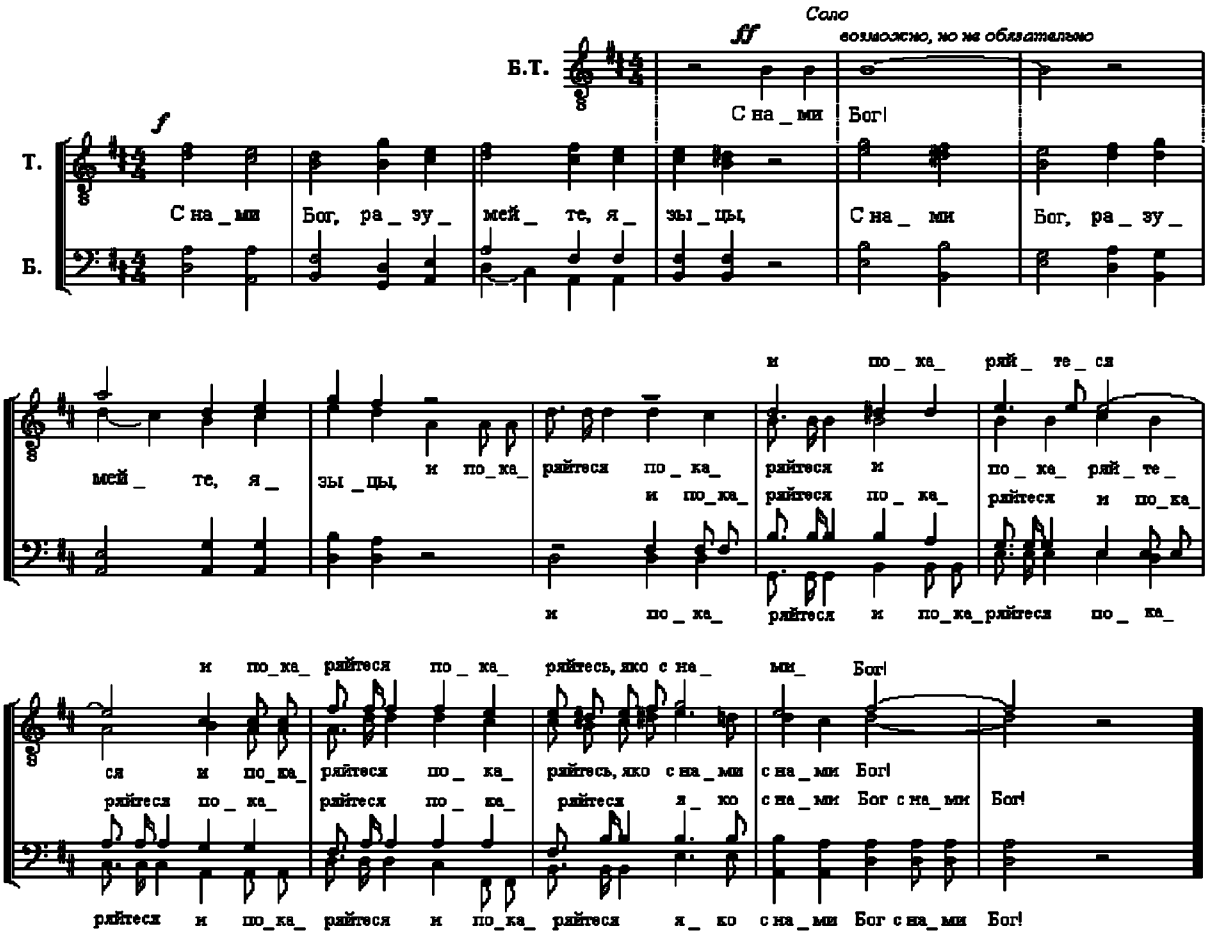
А. Федоров