ВЕЛИКАЯ ЕКТЕНИЯ
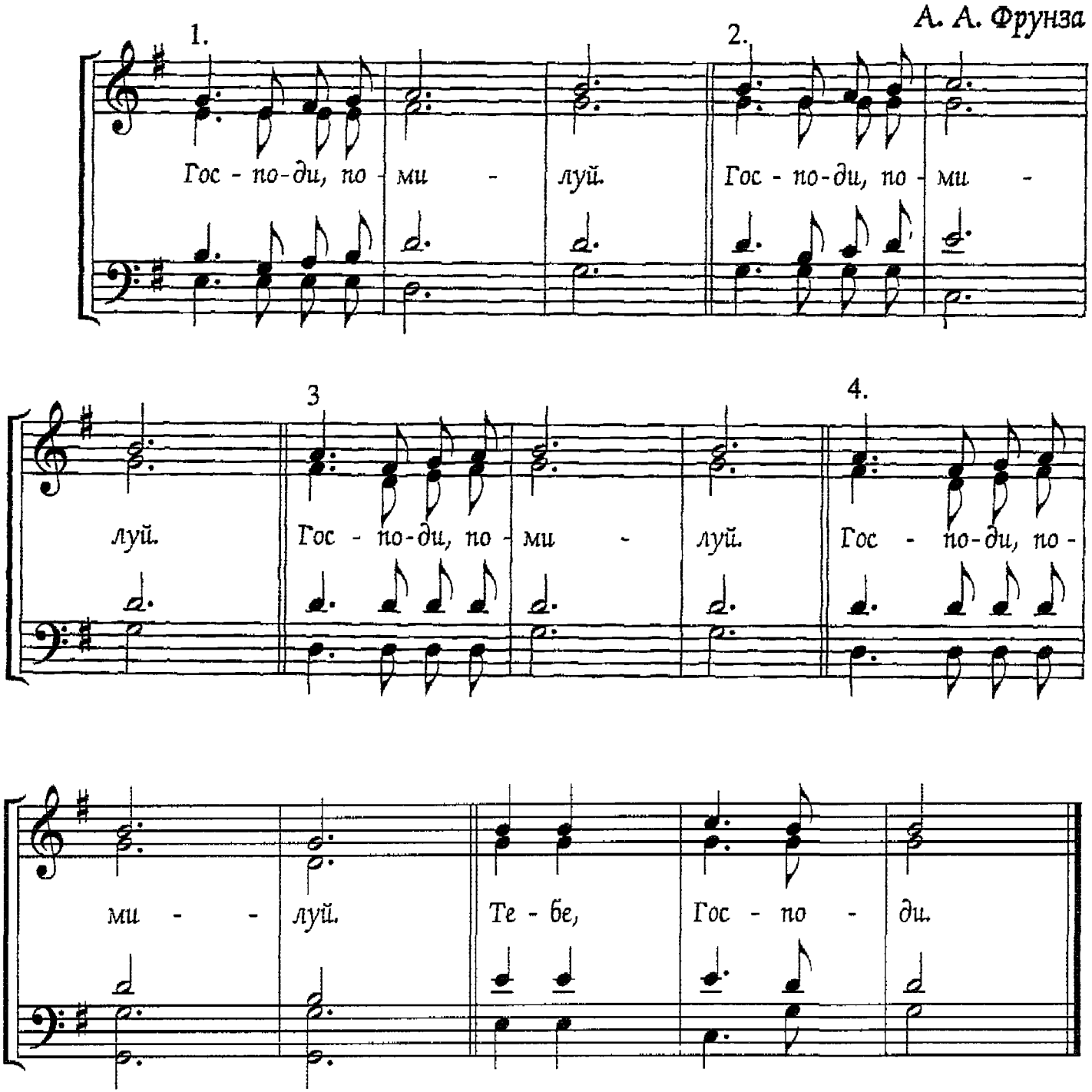
А. А. Фрунза