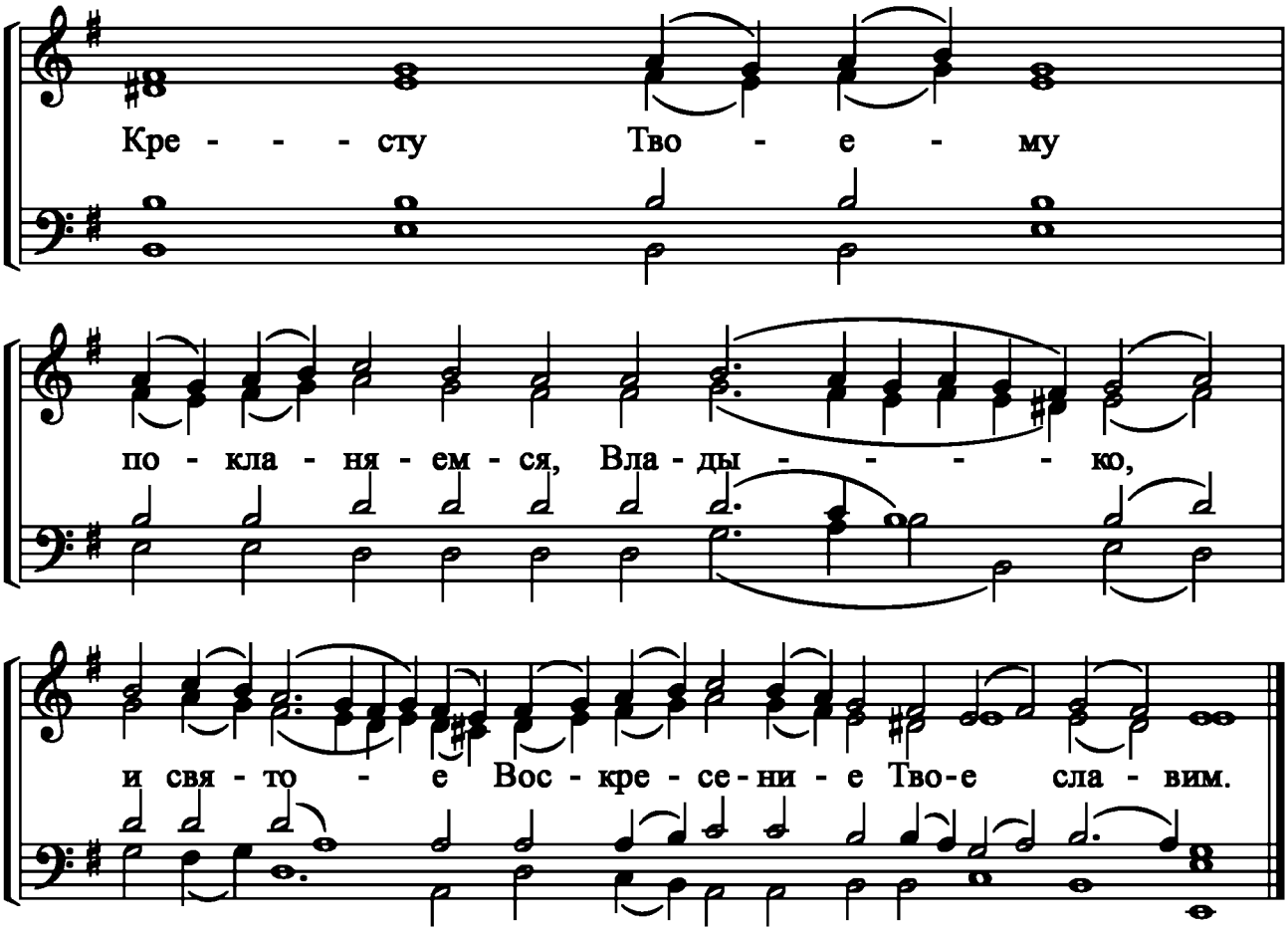Кресту Твоему - греческого распева