Днесь благодать
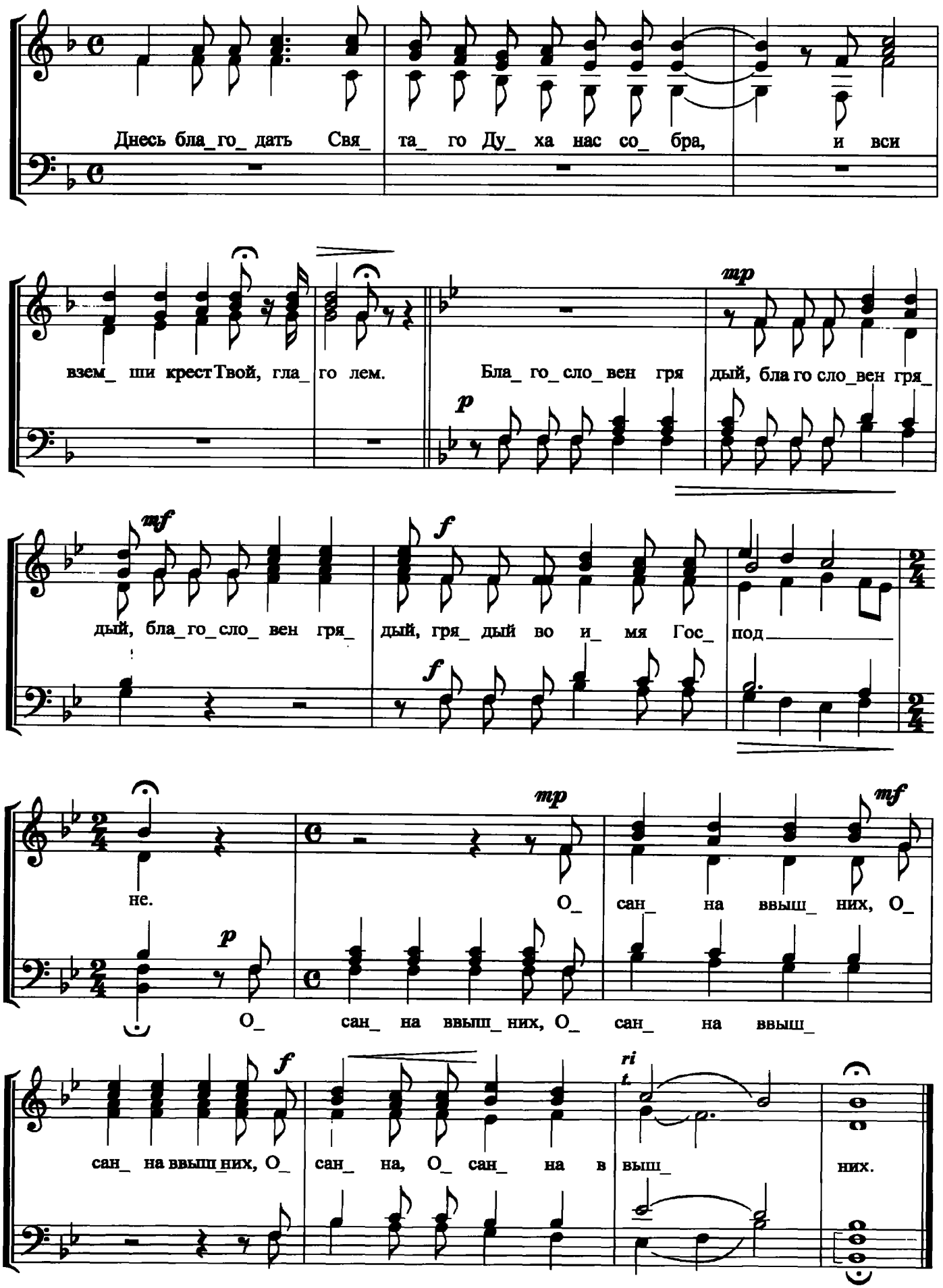
муз. Шевцова